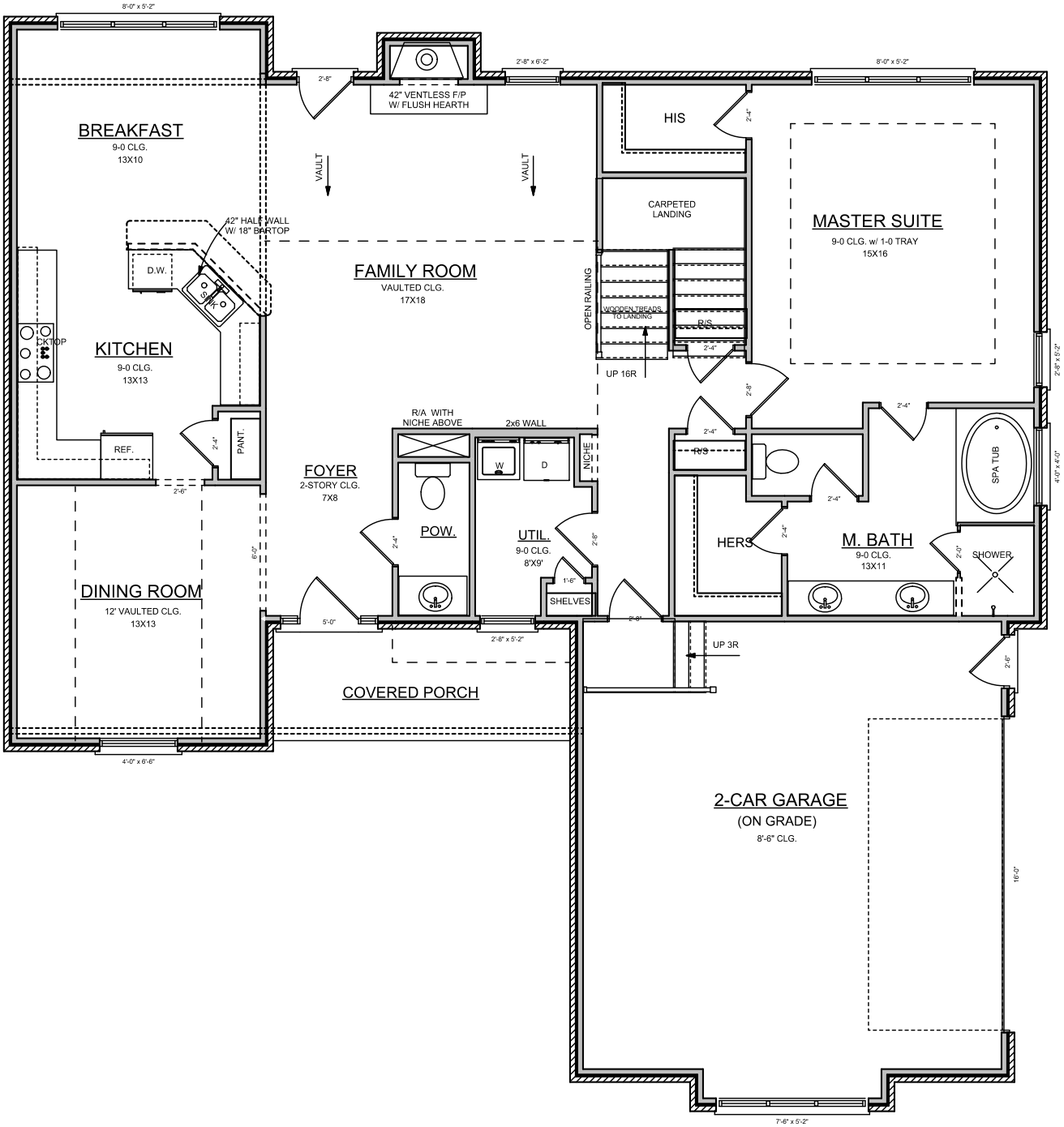
8'-0" x 5'-2"
2'-8"
42" VENTLESS F/P
W/ FLUSH HEARTH
2'-8" x 6'-2"
8'-0" x 5'-2"
BREAKFAST
9-0 CLG.
13X10
VAULT
VAULT
HIS
2'-4"
CARPETED
LANDING
MASTER SUITE
9-0 CLG. w/ 1-0 TRAY
15X16
42" HALF WALL
W/ 18" BARTOP
D.W.
SINK
FAMILY ROOM
VAULTED CLG.
17X18
OPEN RAILING
WOODEN TREADS
TO LANDING
R/S
2'-4"
UP 16R
CKTOP
KITCHEN
9-0 CLG.
13X13
2'-8"
2'-8" x 5'-2"
R/A WITH
NICHE ABOVE
2x6 WALL
2'-4"
2'-4"
R/S
REF.
2'-4"
PANT.
W
D
NICHE
SPA TUB
4'-0" x 4'-0"
FOYER
2-STORY CLG.
7X8
2'-6"
2'-4"
POW.
UTIL.
9-0 CLG.
8'X9'
2'-8"
HERS
2'-4"
M. BATH
9-0 CLG.
13X11
2'-0"
SHOWER
6'-0"
DINING ROOM
12' VAULTED CLG.
13X13
1'-6"
SHELVES
5'-0"
2'-8"
2'-8" x 5'-2"
UP 3R
2'-6"
COVERED PORCH
4'-0" x 6'-6"
2-CAR GARAGE
(ON GRADE)
8'-6" CLG.
16'-0"
7'-6" x 5'-2"